

NORTH ELEVATION

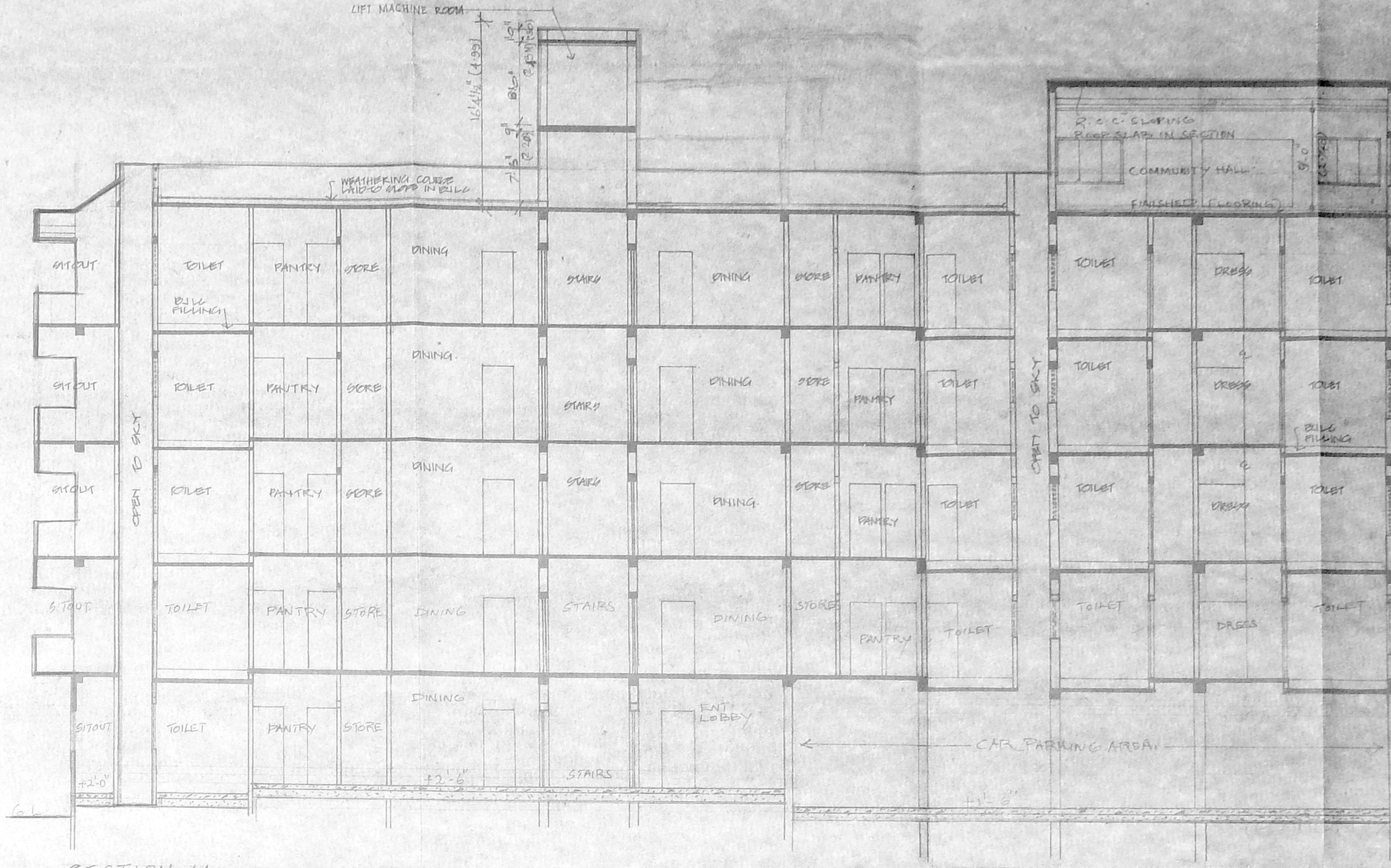

SECTION-AA

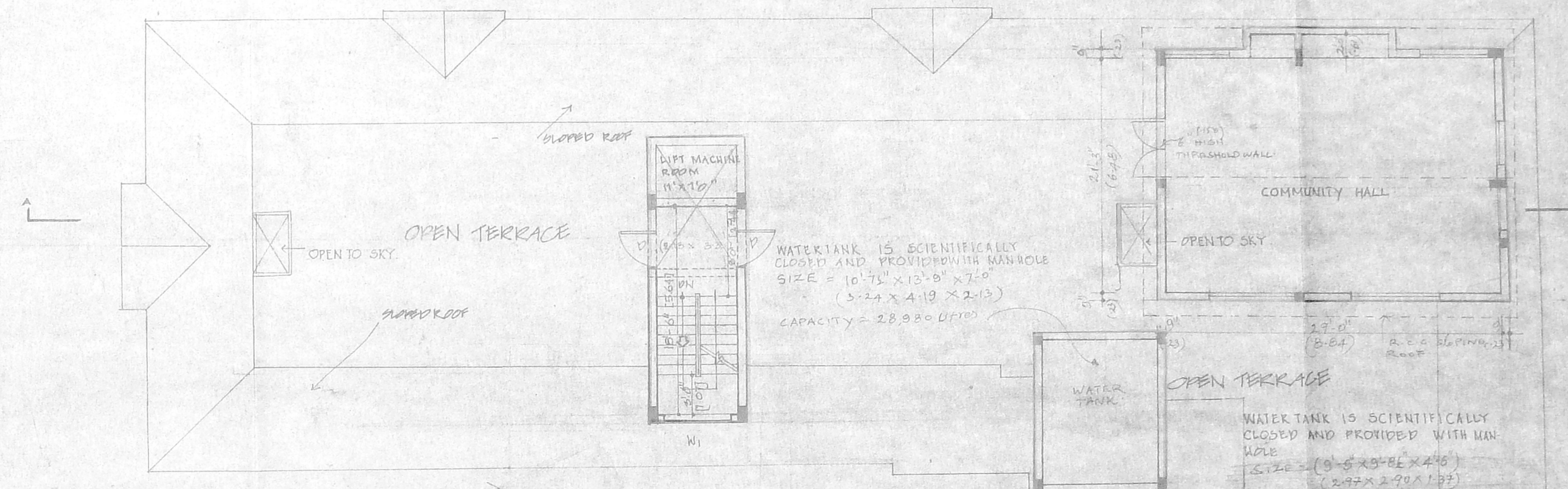

S. N. PATEL
 S. NAGESH B.E. (CIVIL) M.A. S.C. P.E.
 CONSULTING ENGINEER
 CLASS I LICENSED SURVEYOR NO. 2
 SECOND FLOOR NORTH WING
 BRITISH INDIAN RADNAS - 600002

COLOUR INDEX

PROPOSED	SIWER LINE
BOUNDARY	WATER LINE
ROAD	

OWNER'S SIGNATURE
 S. N. PATEL

ALL DIMENSIONS GIVEN IN BRACKETS ARE IN METRE
 PROPOSED ADDITIONS TO THE SANCTIONED APARTMENT FOR
 MR. S.N. PATEL & MR. J.N. PATEL AT
 PLOT NO. 27 & 28, RAJAMANNAR STREET
 T. NAGAR, M. A. D. R. A. S. - 600 017
 PTA NO. B/72/81/29A/89
 BANO. 306/89
 B/1676/127 A TO B/93 DT 22/10/93

SCALE	1" = 20'
DATE	27.6.95
DRAWN BY	CHITRA, LMK

LICENSED SURVEYOR
 S. N. PATEL

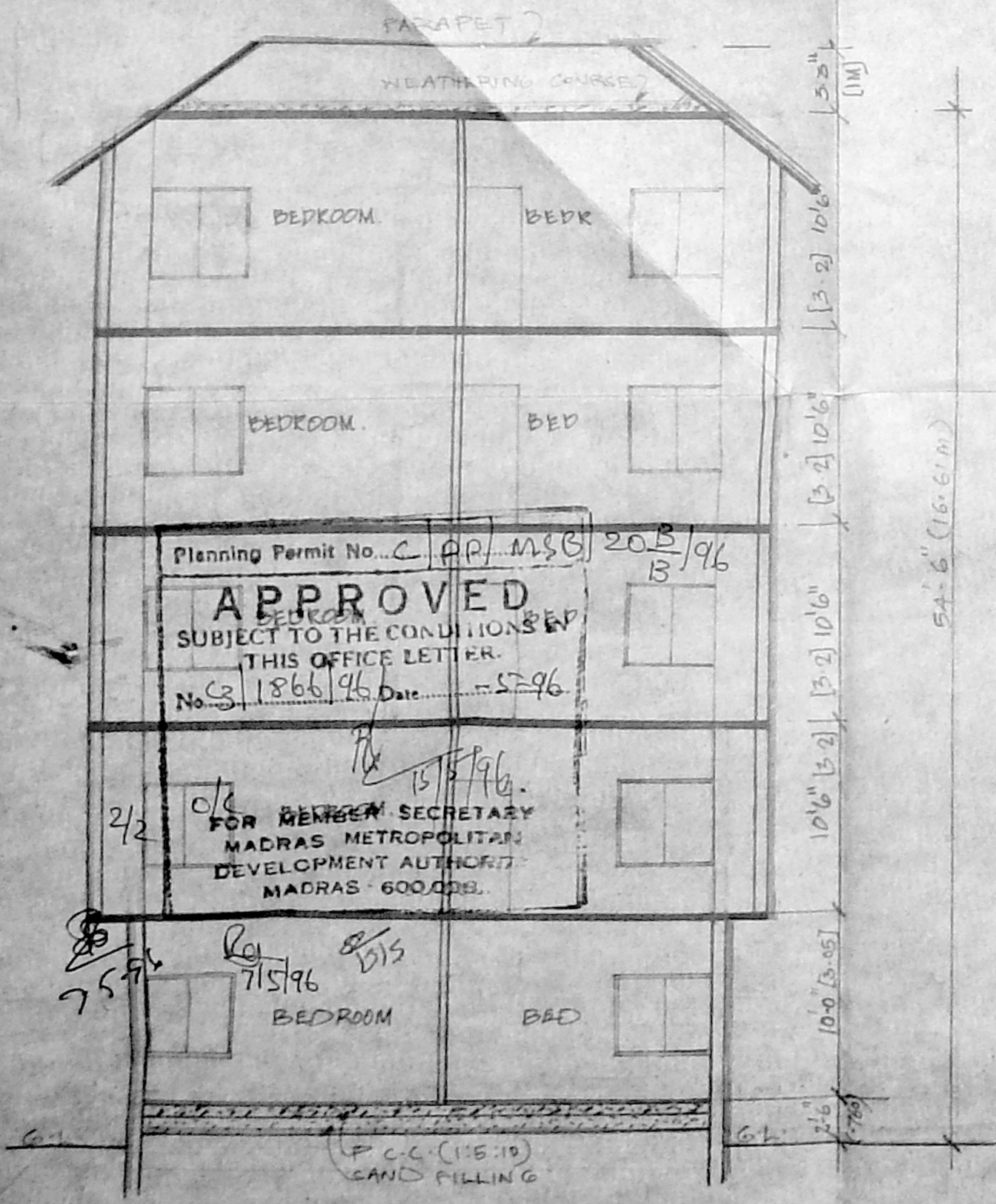

SECTION BB

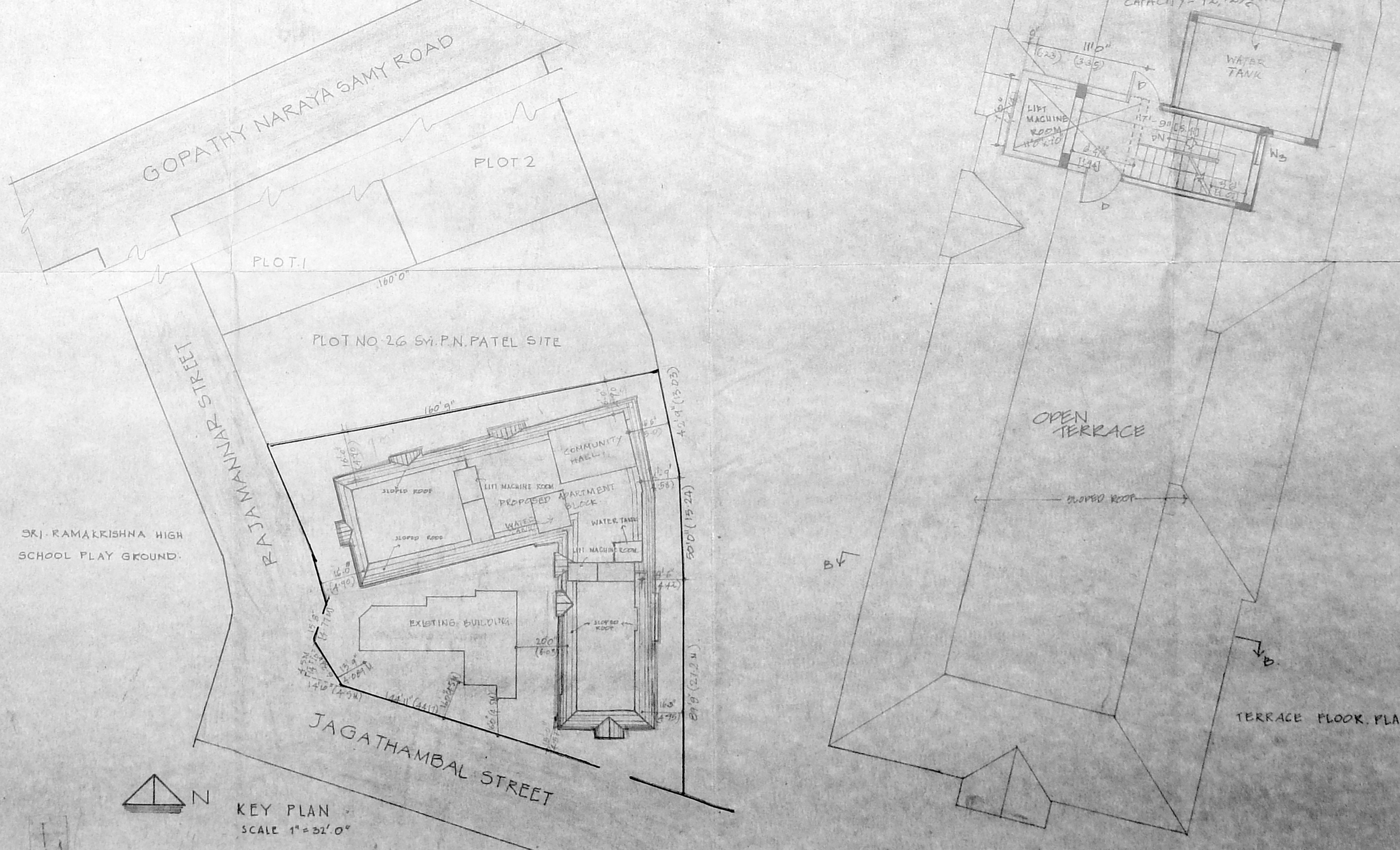

SANTIA CHOWDHRY & ARCH. M.A.
 Registered Architects
 Council of Architects
 No. 1, C.A. 7/1995
 Class I License No. 1995
 No. 5, State Bank Road
 MADRAS-600 002